



VILLAGE OF EVENDALE

JANUARY, 2017

Dear Neighbors and Friends,

The Village has completed the purchase of the 25 acres from Landmark Baptist Church. We have a right of first refusal on the rest of their property. This purchase gives us a total of 45 acres just west of I-75 and the development we are calling AeroHub. Opus Development has been hired to design and build the first building. They are now actively looking for tenants.

For the past several years, our Recreation Center has participated in the WeTHRIVE program sponsored by the Hamilton County Public Health Department. This program is creating healthy communities in Hamilton County by making it easier for residents to eat healthy, be active, and limit tobacco use. To learn more about this program go to their website at WatchUsThrive.org.

On December 1st, the annual WeTHRIVE recognition dinner was held at our Recreation Center. Resident, Michele Gottschlich, was recognized as a WeTHRIVE Community Champion. Michele was instrumental in the development of the Recreation Center's WeTHRIVE master plan and continues to be a vital part of the program. Congratulations Michele.

The new property code was passed by Council at the December 13th meeting. It will take effect on January 1, 2017. The Building Commissioner will be issuing only letters of violation for the first six months. After that he will issue citations.

The operational budget for the Village was passed at the December 13th meeting. The budget for capital purchases, which consists primarily of vehicles and large equipment, will be passed at the council meeting on January 10th in 2017.

Sincerely,

Your Mayor



Mayor Finan has open office hours
on most: Tuesdays and Thursdays
9:00am - Noon

Getting to Know Your Neighbors



Michele Gottschlich is a nutrition specialist and researcher at Shriners Hospital for Children and professor at the University of Cincinnati. She has lived in the Park Hills subdivision (Giverny Blvd) for 27 years with her 3 children – Mark (medical student), Missy (physician assistant) and Mary Ann (future veterinarian). The entire Gottschlich family has an affinity for the recreation center, health and wellness, the great outdoors and sports - especially Ohio State football and University of Dayton and Cleveland Cavalier basketball.

Since serving as chairman of the Recreation Commission, Michele has continued to work closely with the Recreation Director. As a result of their health initiatives, Evendale is recognized as a WeTHRIVE! and also a bike friendly community. Michele especially enjoys catalyzing strategies that promote active living for people of all ages and abilities. She was coauthor of the Recreation Department's Bicycle & Pedestrian Master Plan (which won the Hamilton County Regional Planning Commission's Frank F. Ferris award). Michele is also a founding member of the Connecting Active Communities Coalition which is a partnership of 10 surrounding communities (including Evendale) who collaborate on the planning of interconnected leisure trail systems on a regional scale. Examples of multijurisdictional projects include trail design along the Mill Creek as well as safe routes to Princeton schools.



SERVICE DEPARTMENT

HOLIDAY TRASH PICK UP - On January 2 & 3, 2017, **trash pick-up will be on a one day delay**. Monday trash will be picked up on Tuesday, and Tuesday Trash will be picked up on Wednesday. If you have any further questions, you may call 513-771-4200.



FIRE DEPARTMENT

In the final month of our "Put a Freeze on Winter Fires" campaign, we're focusing on electrical safety.

Electricity is so ingrained in our daily lives that most of us take it for granted, but it does carry fire risks. In fact, electrical home fires are a leading cause of home fires in the U.S. In 2013, electrical fires or malfunctions were factors in an estimated 44,900 home structure fires reported to U.S. fire departments. These fires caused 410 deaths, 1,180 injuries and \$1.3 billion in direct property damage. On average each year between 2007 and 2011, roughly half of all home electrical fires involved electrical distribution or lighting equipment, while nearly another half involved other known types of equipment.

NFPA offers a wealth of electrical home fire statistics that underscore the impact electrical fires have on the home fire problem.

Home Fires Involving Electrical Distribution or Lighting Equipment, by Major Equipment Group 2007-2011

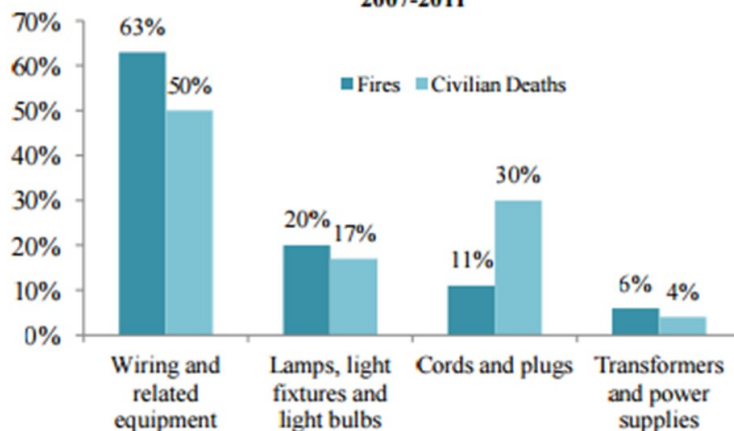

GORMAN HERITAGE FARM

Beef, pork and chicken are available for pre-order. www.gormanfarm.org/products/meat-poultry/ The Farm Shop has delicious, pasture raised pork available in our freezer as well as eggs, honey and locally made foods.

Looking for something fun to do with the kids or grandkids on these cold days? Look no further than **GHF's weekly Preschool Story Hour**, every Tuesday in January and February; join us from 10-11am. Kids ages 2 - 5 will enjoy learning about the seasons, caring for farm animals, planting, growing food, and farm machines with early literacy components (reading, writing, listening, speaking, viewing, and visualization). \$8 Members, \$10 Non-members. **Registration required.** <http://gormanfarm.org/product/pre/>

January 24th 6-7:30pm. **A Very Bee Night w/ Author & KY State Apiarist Tammy Horn.** Tammy Horn, author of *Bees in America: How the Honey Bee Shaped a Nation and Beeconomy*, and currently the Kentucky State Apiarist, will be joining us to discuss all things bees and to offer signings of her books.

Get tickets today! <https://www.facebook.com/events/306475136419546/>

Weekly Events

Wednesdays	6:00pm – 7:30pm	Quilting Group
Love to quilt?	This group is open to new members. Email clong@gormanfarm.org for more information.	
Thursdays	9:00am – 12:00pm	Volunteer Opportunities.
Thursdays	12:00pm – 1:00pm	Volunteer/Staff potluck lunch.
Fridays	3:00pm – 4:00pm	Free horse drawn wagon rides.



CULTURAL ARTS CENTER

Watercolor Wednesday!

Wednesday, January 4

6:30 – 8:00 pm

Ages 16+

\$20 per class

Email designbydiana@aol.com to register

Join artist Diana Marra the 1st Wednesday of each month for “one-bite-at-a-time” watercolor classes that give you warm-up exercises and step-by-step instructions for a finished painting, all in the same night. All classes will have brushwork practice at the start of class, pertinent to that evening’s lesson, to learn about paint application. Then we will have a warm-up exercise to get familiar with our paint colors that day. Then we will paint a pre-designed motif and one that you “create-on-your-own” as your very own “Original”!

CreativiTea: Painted Sharpie Mugs

Sunday, January 29

2:00-4:00 pm

Ages 5 +

\$10 per person

Call 563-1350 or email susan.gordy@evendaleohio.org to register

Registration deadline: January 26

Instructor: Marcia Mosso Min: 6

Register today for this super fun DIY afternoon at the Evendale Cultural Arts Center. Make a sharpie art mug for all of your hot chocolate and coffee fun this winter. Or start early on your Valentine's Day gifts! Includes all supplies to make 2 mugs. All supplies, guided instruction and light bites provided.

Tipsy Crafts: String Art

Wednesday, January 18

7:00 – 9:00 pm

Ages 21+

\$25 per person

Call 563-1350 or email susan.gordy@evendaleohio.org to register

Registration deadline: January 16

Instructor: Marcia Mosso Min: 6

Register today for this super fun DIY afternoon at the Evendale Cultural Arts Center. Includes all supplies. All supplies, guided instruction and light bites provided.

Playhouse in the Park's “Around the World in 80 Days”

Friday, February 10

7:00 pm—Performance starts

Admission: FREE

Appropriate for ages 8+

Call 563-2247 to reserve your seat

Just three actors portray 19 different characters to create a spirited, fast-moving, highly imaginative and hilariously entertaining comedy.



RECREATION DEPARTMENT



All 2016 memberships expired December 31st.

Membership renewals have started for the 2017 year. Residents may renew, or purchase, any membership for the 2017 membership year.

Beginning in 2017, we are going to “test the interest” of our residents for renting a locker in the locker rooms for those residents purchasing a full facility 2017 membership. This is limited to the first twelve resident women and the first twelve resident men. Details will be available at the front desk

MID-WINTER MUSIC SERIES

7:00 – 9:30 PM

(Ages 21 & Up)

Evendale Residents \$ 5.00 for each performance

Guest of Resident Fee \$10.00 for each performance

*Guest name, address & e-mail needed at registration.

Lite bites and soft drinks available.

Advance registration and fee required for each show.

January 14 Matt Schneider Acoustic Guitar

www.MattSchneiderOfficial.com Matt Schneider, an Evendale, Ohio local, is a Pop Blues Singer Songwriter and Nashville Recording Artist. He has played all over the country, including Nashville, Hilton Head, Orlando and Put-in-Bay.

February 25 Matthew Ball

Boogie-Blues, Ragtime & Swing Piano

Sponsored by the Evendale Cultural Arts Center www.BoogieWoogieKid.com Matthew Ball, from The Motor City, performs a fast-paced program of Boogie-woogie, Ragtime & Blues piano favorites from the Swingin' era of the 20's 30's & 40's.

March 4 Blue Heron Trio Jazz

www.BlueHeronTrio.com Whether it's an original song, a jazz standard made famous by Ella Fitzgerald, or a completely unexpected lounge rendition from another genre (Guns N' Roses “Sweet Child of Mine”), this trio out of Dayton, Ohio performs with a deeply personal and authentic touch.

EVENDALE RECREATION NOW HIRING

Applications available at the Evendale Recreation Department, 10500 Reading Rd., Cincinnati, OH 45241 or www.evendaleohio.org.

Recreation Specialist I – Part Time

The Village of Evendale Recreation Department is seeking a qualified individual to assist with our children's programs and work family special events, as needed. Candidates must be energetic, creative and enjoy working with children. Must be at least 21 years old and able to lift 25 lbs. **Position open until filled.** Starting Salary 11.76 EOE

Summer Camp Leaders – Seasonal

The Village of Evendale Recreation Department is seeking qualified individuals to help administer summer camp program, Fun in the Sun. Candidates must be energetic, creative and enjoy working with children ages 3 – 13. Must be 15 years of age by June 1st and able to lift 50 lbs. Needed June – July.

***Returning Summer Employees – Must submit applications by January 31.**

***New Summer Employees** – Pick-up applications starting February 4, *if positions are available.* See web-site for updates, www.evendaleohio.org.

Deadline to submit all applications is March 12.

Starting Salary \$8.69 EOE

Pool Concession Stand Manager – Seasonal

The Village of Evendale Recreation Department is seeking a qualified individual to manage the pool concession stand. Responsibilities include scheduling workers, ordering and picking up product, shopping, setting up and cleaning the concession stand and overseeing the day to day operations of the facility. Prior supervisory or management experience required. Must be at least 20 years old and able to lift 75 lbs. Needed May – August/September. **Deadline to submit application is March 12.**

Starting Salary \$10.56 EOE

Pool Concession Stand Assistant Managers – Seasonal

The Village of Evendale Recreation Department is seeking qualified individuals to work in the pool concession stand. Responsibilities include taking orders, preparing food, supervising Phi Lambda Pi volunteers, cleaning, and maintaining inventory. Excellent customer service skills required. Should be at least 18 years old and able to lift 75 lbs. Needed May – August/September.

Deadline to submit application is March 12. Starting Salary \$8.69 EOE

FAMILY SPECIAL EVENTS

Snow Creation Contest

NOW through January 16

E-mail photos to: Nancy.Hagner@evendaleohio.org.

Photos will be on display at the Snow Much Fun! Winter Family Fest' on Friday, January 20

Build your best snowman, snow dragon or any snow creation! E-mail a picture to the Recreation Center by January 16 to be entered in the contest!

Be sure to include your name and address with the picture. All ages are welcome!



Fireworks in January!

At the Snow Much Fun Winter Family Fest

Friday, January 20

7:00 – 9:00 PM

\$1 per person by January 16

\$2 per person after January 16

Snow or Shine . . . dress for outdoor play!

Jump in the FROZEN Bounce House or slide down the Alpine Slide! Make a winter craft, take a train ride, play Snowflake Bingo or watch an Ice Sculpture being carved! Enjoy Starbucks Coffee, Hot Chocolate & Desserts! Hang out with friends & top off the night with a Spectacular Winter Fireworks Show! (8:45PM)

ALL AGES WELCOME! (Children MUST be accompanied by an adult)

Residents may register their non-resident Grandchildren or Grandparents for this event!



Daddy Daughter Dance

Saturday, February 4

7 – 9 PM

Grades K – 6

Early Bird Fees by January 22: \$10 per person

After January 22: \$20 per person

(No Reservations after February 2)

Appetizers & Desserts, Dancing & Special Photo!



PHI LAMBDA PI

Evendale Residents in 8th – 12th grades are eligible to join Phi Lambda Pi for Open House! Any interested resident can join anytime. The group meets every Wednesday night from 7:00-9:00 P.M. at the Recreation Center for Open Houses. Trips, service projects and fundraisers are held throughout the year. Email adam.knight@evendaleohio.org for more information.

YOUTH PROGRAMS

Bumper Bowling

Monday, January 16

1:15 – 3:00 pm (Min 6, Max 25)

4 years old – 3rd grade

\$10 per child includes shoes, bowling & a soft drink.

Sign-up by January 9.

Meet at Crossgate Lanes, 4230 Hunt Road.

Valentine's Fun!

Thursday, February 9

1:15 – 2:30 pm (Min 6, Max 12)

4 – 6 years old

\$2 per child

Sign-up by February 7.

Meet in the Activity Room for a Valentine's Day themed craft & activity

Bumper Bowling

Monday, February 20

1:15 – 3:00 pm (Min 6, Max 25)

4 years old – 3rd grade

\$10 per child includes shoes, bowling & a soft drink.

Sign-up by February 13.

Meet at Crossgate Lanes, 4230 Hunt Road.

January 16 – March 24

\$10 per class by January 6

\$15 per class after Jan. 6

MAX OF TWO CLASSES PER CHILD

CLASSES FILL UP QUICKLY!!!

Please adhere to age guidelines when signing up.

Children should remain in the same age class for the entire "school year."

MOSTLY MOTHER GOOSE

Mondays 9:45 – 10:45 am

(Min 8, Max 15)

18 months – 36 months, accompanied by a caregiver.

No siblings in class, please. Child care available.

Join us each week as we discover Mother Goose nursery rhymes and more through songs, finger plays, simple art projects and other activities.

RUN N FUN

Mondays 1:00 – 2:00 pm

(Min 8, Max 15)

3 years old - Kindergarten MUST BE POTTY TRAINED.

Come for fun as we have outdoor/gym time along with crafts, music and more. Gym shoes required.

TOT TIME

Tuesdays 10:45 – 11:45 am

(Min 10, Max 60)

All ages are welcome with an adult

Registration fee is PER FAMILY for the whole session

Come down and join us for family free play, table time and other various activities throughout the session.

READY – SET – GO! (choice of 2 times)

Wednesdays 9:30 – 10:30 am or 11am-12pm

(Min 8, Max 15 each time slot)

18 months – 36 months, accompanied by a caregiver.

No siblings in class, please. Child care available.

This class features large muscle activities such as tumbling, parachute, hula hoops and scooters, as well as simple songs and finger plays.

OPEN GYM

No Fee – drop in activity.

Wednesdays, Time TBA

All ages welcome, accompanied by an adult. Parents must provide supervision at all times. Pizza lunch the last Wednesday of each month!

WIGGLE, GIGGLE & SHAKE (choice of 2 times)

Fridays 9:30 – 10:30 am or 11am-12pm

(Min 8, Max 15 each time slot)

3 – 5 year olds. MUST BE POTTY TRAINED.

Come each week to "shake your sillies out!" We'll start with a brief time of free play, and then we'll wiggle, giggle, shake, dance, move and sing as we learn to share and cooperate in a fun setting. GYM SHOES REQUIRED.

YOUTH SPORTS

RESIDENTS PLEASE SIGN UP IN JANUARY TO ENSURE WE HAVE ENOUGH FOR A TEAM!!! Non-residents can begin signing up Feb. 4th.

Residents need to sign up with Evendale first – but if concerned about not having enough players...they should sign up in Sharonville or Reading. They can register on line at Blue Sombrero.

Coaches are certified and background checked. If interested in coaching, please email or call Kristen.

Micro Soccer (Generally start in April and end mid-May)

Pee Wee - play on Wednesday nights 6

Dribblers –play on Saturdays

Passers (U8) to Senior levels

Season for Passers and above will run April 1 (games)– May 20 with and end of season tournament for those that qualify. Practices will start mid-March. Practices are determined by volunteer coach.

DEADLINE IS Feb. 3 FOR RESIDENTS

Resident players pay \$10 (plus \$5 if you have not viewed the PAYS video.)

Non-Residents may sign up beginning Feb. 4 if space allows. Non-Resident fee is \$30 (plus \$6 if you have not viewed the PAYS video.) \$40 refundable uniform deposit check is required. **Non-residents must view PAYS video prior to registering. Can view online – see link on our website.**

Knothole Baseball –

AA to Coachpitch Levels

Registration Fee: \$10 by Feb. 2

Late Fee if space allows on team:~ \$20 starting Feb. 3rd

Hats are an additional \$10 each

Socks are available for \$4.50

T-ball

Youngsters, ages 5 & 6, wishing to get a head start on baseball and softball may wish to participate in this league. This is a traveling league that plays in May & June.

Fee: \$20 (They will receive a T-shirt and hat.)

Only \$10 if they already have a hat & t-shirt

Girls Softball

Evendale would love to see a girls' softball team again this year. Get a group of your friends together and sign-up today!

Roster: First 16 eligible girls

\$25 – T-shirt & visor included in registration fee

U8 to U18 age groups

ADULT PROGRAMS

MONDAY NIGHT CARDS & GAMES

January 2, 9, 16, 23, 30

February 6, 13, 20, 27

6:00 – 9:00 PM (come as early as 5:00 PM to socialize and find tables!)

No fee. No sign-ups.

Bring a snack, appetizer or dessert to share and join us any Monday night in the Evendale Room. Come alone, or bring others and play whatever game you like. We normally have two tables of Hand & Foot, and one table of Mexican Train Dominos.

MEET AND GREET

Monday, January 9

5:30 PM

Evendale Residents \$3.00

Guest of Resident Fee \$5.00

(one guest to one resident ratio)

Please register by January 5

Kick off 2017 with your friends at the Evendale Recreation Center! Join us for a delicious and hearty soup and salad bar from Vonderhaar's Catering. A representative from the Family & Consumer Educator at the local OSU Extension office will be joining us to discuss health and nutrition.

MEET AND GREET

Monday, February 6

5:30 PM

Evendale Residents \$3.00

Guest of Resident Fee \$5.00

(one guest to one resident ratio)

Please register by February 2

Our dinner will include Penne Pasta with Meatballs, Melted Shredded Cheese, an Italian Herb Marinara Sauce, Fresh Garden Salad with Your Choice of Dressing, Country Style Green Beans with Ham & Onions, Soft Dinner Rolls & Butter, Chocolate Chunk Brownies & Raspberry Layer Bars. Our speaker/entertainment is still in the works!

BEGINNING BRIDGE – new!

7:00 – 9:00/9:30 PM (MAX 20)

Wednesdays

January 11, 18, 25

February 1, 22

March 1, 8, 15

(Eight week session, with a two week break half way through)

Amy Fischer, Silver Life Master and an instructor at the Bridge Center Association will be teaching this class.

Evendale Residents \$72.00

Guest of Resident Fee \$82.00

BASIC STRATEGIES FOR BLACK JACK – new!

6:30 – 8:30 PM (MAX 8)

Mondays, January 23 – February 27 (six weeks)

Certified Black Jack Dealer, John Taylor, will teach you the best way to play the game.

Evendale Residents \$10.00

Guest of Resident Fee \$15.00

CARD MAKING

Contact: Karen Martens, 554-1634

Enjoy an abundance of creative supplies needed to make cards! The group meets the second and fourth Tuesday of each month at 1:00 at the Recreation Center. *Come test out your creative side!*

CHAIR VOLLEYBALL

Contact: Abby Moonitz, 563-2247

The group meets every Tuesday and Thursday for practice. Games are scheduled six or seven times a month. New players always welcome!

CHAPTER ONE BOOK CLUB

Contact: Kay Bostrom, 733-0559

Join other book enthusiast in Evendale's monthly book club which meets the fourth Tuesday of the month at 7:00 PM in the Evendale Room. *Everyone is welcome.* Come for a cup of coffee or tea and see what the group is reading this month!

ROMEOS (a.k.a Retired Old Men Eating Out!)

Contact: Larry Gilland, 563-2318

This group meets the 2nd Wednesday each month at 11:00 AM to socialize at the Recreation Center and then heads out to enjoy lunch together at a designated restaurant around 11:30 AM. If you enjoy eating out amongst friends at local establishments, *this group is for YOU!*

JULIET's (a.k.a. Just Us Ladies in Eateries Tasting Samples!)

Contact: Donna Dick, 923-2027

The group meets the 2nd Wednesday each month at a designated restaurant. Join these ladies for lunch on your own; *enjoyable conversation awaits you!*

RED HAT SOCIETY

Contact: Marge Gassert, 563-2658

This group meets the 2nd Thursday each month at a designated restaurant.
"A playgroup for women created to connect like-minded women, make new friends and enrich lives through the power of fun and friendship."

ADULT PROGRAMS (con't.)

EVENDALE MOM'S CLUB

Contact: Nicole Morand, 218-5827 or Diana Busam, 368-1440

A group to connect with Evendale Moms and post questions, comments and social events. Call Nicole or Diana to be added to their Facebook page or get more information.

FITNESS CLASSES

Classes With Independent Providers

(details online at www.EvendaleOhio.org)

CARDIO & STRENGTH

January 4 - February 22

Mon., Wed. 9:30-11:00am

Fees: \$90 for residents \$92 for non-res.

Walk-In \$10/class

EVENING YOGA

Session runs Jan 2 – Feb. 13

Mondays 6:30-8:00pm

Fees: Res. \$36.00

Non-Res. \$48.00

Walk-in \$10/class

MAJOR BOOTCAMP

Monthly sessions

Tues., Thurs. 5:05-6:05am, Saturdays 8:05-9:05am

Resident: 4 classes = \$42

6 classes = \$58

8 classes = \$74

Non-Res.: 4 classes = \$50

6 classes = \$70

8 classes = \$90

TAE KWON DO

Monthly

Tues., Thurs. 6:15-7:30pm

1 person \$25 2 or more in the family \$20 each.

TAI CHI

Thursdays, 11:00am-Noon

No drop-ins as each class builds on the previous one.

New session runs Jan 5 – Feb. 23

Resident \$80 Non-Resident \$90

Lifestyle Essentials Group Fitness Classes

With use of your FitFex Pass (*class details online*)

January 2 - April 1

Mondays

Yoga 9:30-10:15a

Monica

Hardcore HIIT 6:30-7:30p

Ericka

Pilates 8:05-8:55p

Sindy

Tuesday

Fitness Fusion 9:30-10:30a

Stephanie B.

Strictly Muscle 5:30 -6:15p

Amy

SpinCore 6:30-7:30p

Ericka

Wednesday

Yoga 9:30-10:30a

Sheri

Kickboxing 6:30-7:30p

Ericka

Thursday

Barre 9:45-10:45a

Amy

Power Yoga 5:30-6:25p

Ericka

Friday

Yoga 8:30-9:15a

Monica

Saturday

Spinning 8:30-9:15a

Amy

Strictly Muscle 9:30-10:30a

Amy

Resident FITFLEX FEES:

5 Classes= \$33

10 Classes= \$65

15 Classes= \$95

20 Classes= \$119

NON-Resident FEES:

5 Classes= \$37

10 Classes= \$72

15 Classes= \$105

20 Classes= \$135

Walk-ins= \$10 *Must be paid to instructor prior to class starting.*

If a class has fewer than 5 participants for 3 weeks, the class will be cancelled. LE classes only



10500 Reading Road
Evendale, Oh 45241

Presorted
Standard
U.S. Postage
PAID
Cincinnati, OH
Permit #1542



IMPORTANT PHONE NUMBERS

Administration Office	563-2244
Director of Administration	956-2666
Building Department	956-2665
Tax Department	563-2671
Village Clerk	563-2244
Cultural Arts Center	563-1350
Fire Department	563-2248
Gorman Heritage Farm	563-6663
Police Department	563-2249
Recreation Department	563-2247
Pool	563-2246
Weather Hotline	956-2667
Service Department	563-4338
Republic (Trash Service)	771-4200
Chamber of Commerce	252-9646

VISIT OUR WEBSITE: www.EvendaleOhio.org

Did You Know...

Kinetic Vision has been developing cutting edge products and technology since 1988 for a diverse regional, national and international customer base. In 2010, we proudly became an active member of the Evendale business community, contributing to the growth of high tech jobs in the area, starting with 40 employees and steadily increasing to an estimated 140 by the end of 2016.

With this increase in jobs, we are also working towards expanding our environmentally sustainable facilities in Evendale Commons. These new buildings will not only be partially solar powered, they will contribute to a beautiful, more walkable community, and provides us the opportunity to reach out to new talent in the area.

Kinetic Vision partners with high schools and universities to offer great internship and co-op opportunities for local students. We are big believers in training and keeping top talent here in the Greater Cincinnati area. Kinetic Vision is proud to be a part of the Evendale community and invite you to learn more about us by visiting our website at www.kinetic-vision.com

kineticvisionSM

Excellence in Product and Process Development

ADOPTED ORDINANCES & RESOLUTIONS

The following ordinances were adopted by Council at their Council Retreat on December 3, 2016 and Regular Council Meeting on December 13, 2016. The complete ordinance and support information is available at the Administration Office. If you would like to view this information or if you have any questions, please contact our Village Clerk, Barb Rohs, at 563.2244.

ORD. #16-82 – Ordinance authorizing the Mayor of the Village of Evendale to execute an electric service agreement with Dynegy Energy Services (east), formerly Duck Energy Retail Sales, LLC and declaring an emergency.

Unanimously Approved

Ord. #16-62 – Ordinance amending the Evendale Code of Ordinance part Twelve, Title Two for the Village of Evendale and Evendale Commons PBD regulations to add provisions for Mobile Food Service and declaring an emergency.

Unanimously Approved

ORD. #16-63 – Ordinance amending the Evendale Code of Ordinances Part Twelve, Title Two, for the Village of Evendale regarding the storage of vehicles, and declaring an emergency.

Unanimously Approved

ORD. #16-64 (3rd Reading) – Ordinance amending the Evendale Code of Ordinances Part Twelve, Title Two, for the Village of Evendale by adding a provision in Section 1258.02(d) and declaring an emergency.

Unanimously Approved

ORD. #16-69 (3rd Reading) – Ordinance authorizing Social Media Policy and the creation of Village Social Media accounts for the dissemination of information regarding village-related services, programs, policies, events/activities, etc. and declaring an emergency.

Unanimously

Approved

ORD. #16-72 – Ordinance providing for the appointment of James Jeffers as Service Department Director and William Mechley as Service Department Supervisor, effective January 1, 2017 and declaring an emergency.

Unanimously Approved

ORD. #16-78 – Ordinance amending the Evendale Code of Ordinances by repealing Part Twelve, Title Six, Chapter 1468 in its entirety, ordaining New Part Twelve, Title Six, Chapter 1468, Property Maintenance Code, and declaring an emergency.

Unanimously Approved

ORD. #16-79 – Ordinance accepting the two option years for garbage and refuse collection from Republic Services of Ohio Hauling, LLC and declaring an emergency.

Unanimously Approved

ORD. #16-83 – Ordinance making annual appropriations for current expenses and for the fiscal year ending December 31, 2017 and declaring an emergency.

Unanimously Approved

ORD# 16-85 – Ordinance approving a transfer within the Community Environment Fund to appropriate funds for a scanner/printer for large scale plans and declaring an emergency.

Unanimously Approved

ORD. #16-86 – Ordinance making appointments to various boards and commissions in Village of Evendale and declaring an emergency.

Unanimously Approved

ORD. #16-89 – Ordinance authorizing Mayor to hire Brandan Asbrock as a General Laborer/Equipment operator in the Service Department and declaring an emergency.

Unanimously Approved

ORD. #16-91 – Ordinance authoring Mayor to hire part-time employees and setting pay rates and declaring an emergency.

Unanimously Approved

ORD. #16-92 – Ordinance authorizing Mayor to hire part-time employees and setting pay rates and declaring an emergency.

Approved

ORD. #16-93 – Ordinance authorizing the Mayor to negotiate an agreement with Cutter Construction Inc. to sell .41 acres of land in the vicinity of Mohler and Cooper and declaring an emergency.

Unanimously Approved

An emergency clause is frequently added to an ordinance in order to allow the ordinance or resolution to go into effect immediately upon adoption. Under Evendale's Charter the emergency provision must be separately voted on and approved by no less than 5 members of Council. It must include a reason for why it is necessary

January 2017

Council Cultural Arts Fire Gorman Farm	Police Recreation Service Civic Events
--	--

Sun	Mon	Tue	Wed	Thu	Fri	Sat
1 Happy New Year Recreation Center Closed	2	3 Council Subcommittee Meeting Preschool Story	4 Watercolor Wednesday Quilting Group	5 Volunteer Opportunities Pot Luck Lunch	6 Wagon Rides	7
8	9 Meet & Greet	10 Council Meeting Preschool Story Hour	11 Quilting Group Bridge class	12 Volunteer Opportunities Pot Luck Lunch	13 Wagon Rides	14 MID-WINTER MUSIC SERIES
15	16 Bumper Bowling	17 CIC Meeting Planning Commission Meeting	18 Tipsy Crafts: String Art	19 Volunteer Opportunities Pot Luck Lunch	20 Wagon Rides Snow Much Festival	21
22	23 Strategies to Black Jack class begin	24 A Very Bee Night Preschool Story Hour	25 Quilting Group Bridge class	26 Volunteer Opportunities Pot Luck Lunch	27 Wagon Rides	28
29 CreativiTea: Painted Sharpie Mugs	30	31 Preschool Story Hour				